

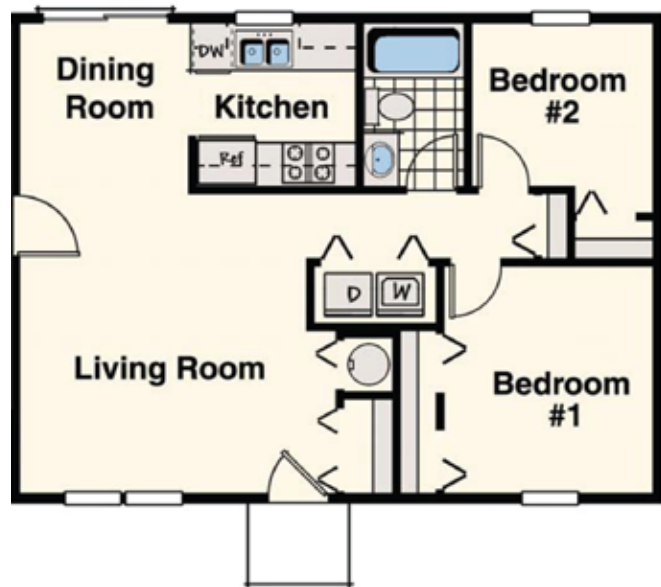

Home Features

- 2 Bedrooms
- 1 Bath
- 768 sq. ft. above grade
- Full Basement
- Cathedral Ceilings
- Near Shopping & Entertainment



We Make It Easy!

929-HOME

3065 Crimson Ranch Lane • Lot 8 • Traverse City, MI

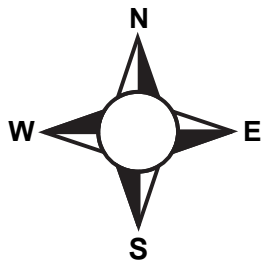
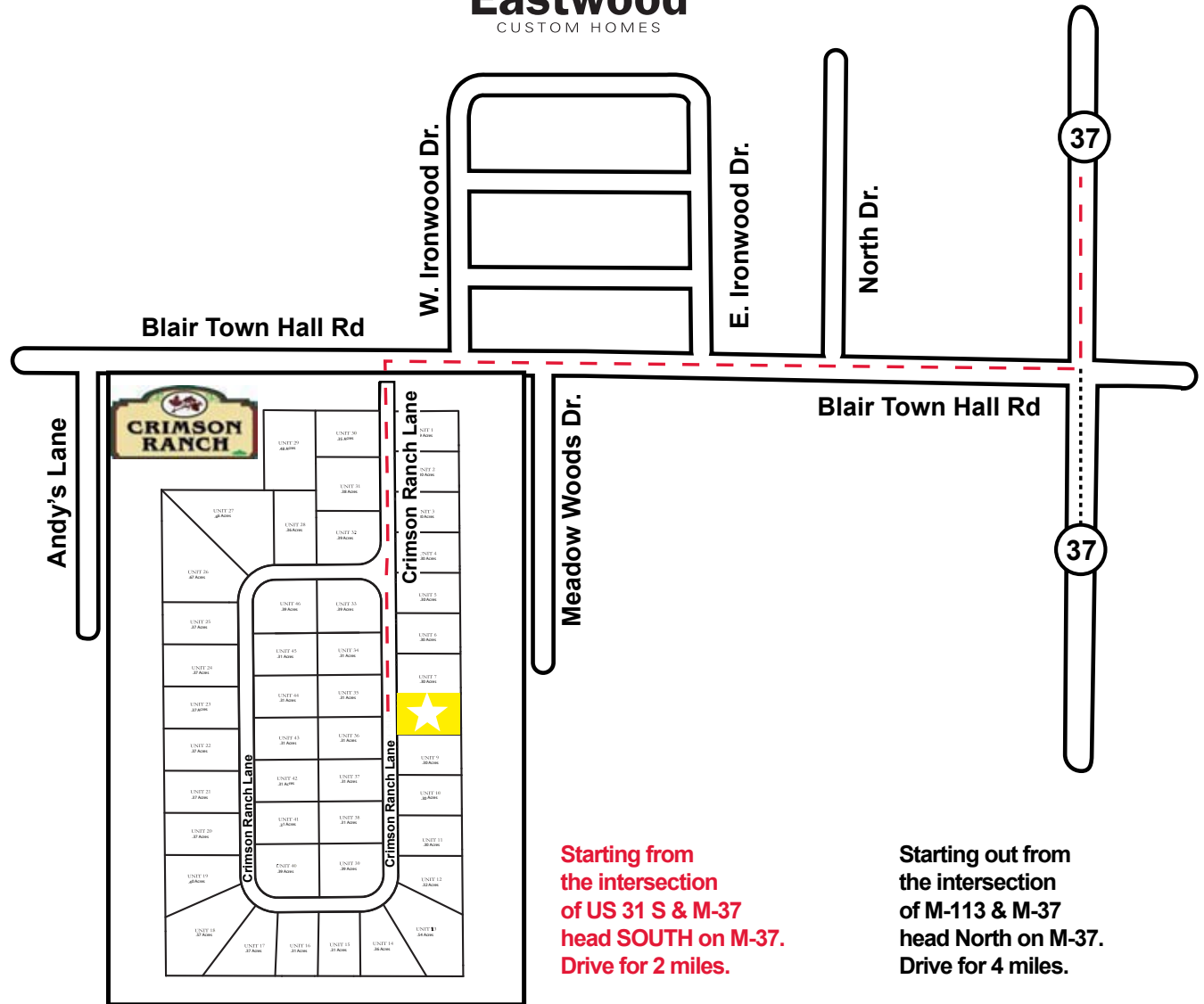

Starting from the intersection of US 31 S & M-37 head SOUTH on M-37. Drive for 2 miles.

Turn RIGHT (West) onto BLAIR TOWN HALL ROAD. Drive for 0.5 miles.

Turn LEFT (South) onto CRIMSON RANCH LANE. Drive for a short distance.

You have reached 3065 Crimson Ranch Lane, Traverse City 49684.

Starting out from the intersection of M-113 & M-37 head North on M-37. Drive for 4 miles.

Turn LEFT (West) onto BLAIR TOWN HALL ROAD. Drive for 0.5 miles.

Turn LEFT (South) onto CRIMSON RANCH LANE. Drive for a short distance.

You have reached 3065 Crimson Ranch Lane, Traverse City 49684.

EastwoodCustomHomes.com